

Final Fantasy IV Piano Collections

<i>The Prelude</i>	8
<i>Theme of Love</i>	12
<i>The Prologue</i>	16
<i>Welcome to Our Town</i>	20
<i>Main Theme</i>	24
<i>Chocobo Chocobo</i>	29
<i>Into the Darkness</i>	32
<i>Rydia's Theme</i>	38
<i>Melody of the Lute</i>	42
<i>Golbeza Clad in the Dark</i>	46
<i>Torian Beauty</i>	50
<i>The Battle</i>	56
<i>Epilogue</i>	68

1 プレリュード

The Prelude

植松伸夫 作曲
佐藤史朗 編曲

$\text{♩} = 74$

pp

rit. a tempo

mp

rit. pp

2 愛のテーマ

Theme of Love

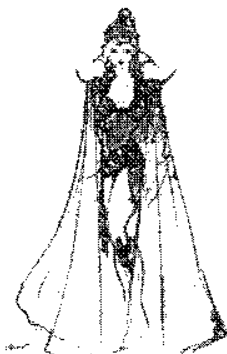

植松伸夫 作曲
佐藤史朗 編曲

♩ = 88

pp

rit. - - -

rubato *a tempo*

mf *p*

p

p

p

p *pp*

rit. -

8va

rubato

pp

rit.

pp

3 オープニング

Prologue

植松伸夫 作曲
佐藤史朗 編曲

♩ = 90

mp

simile ~

simile ~

a tempo

a tempo

4 街のテーマ

Welcome to Our Town!

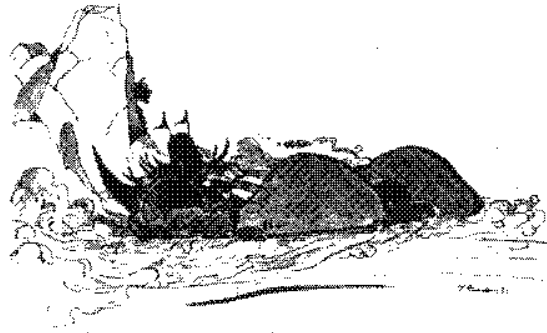

植松伸夫 作曲
佐藤史朗 編曲

♩ = 82

pp

rit.

mf

a tempo

accel.

rit. *a tempo*

rit.

5 ファイナルファンタジーⅣ
メインテーマ
Main Theme of Final Fantasy IV

植松伸夫 作曲
佐藤史朗 編曲

♩ = 88

8va
pp

rit. ----- a tempo

mf

mf

rit. - - - - -

in tempo

♩ = 130

mp

gr

gr

gr

6 チョコボ

Chocobo-chocobo

植松伸夫 作曲
佐藤史朗 編曲

J. 145

1.

2.

with Rock'n Roll feeling

IV

ff

1

2

with Jazz feeling

gliss.

fz

7 ダンジョン

Into the Darkness

植松伸夫 作曲
佐藤史朗 編曲

♩ = 72

1 2 3 4

5 6 7 8

9 10 11 12

13 14 15 16

8 少女リディア

Rydia

植松伸夫 作曲
佐藤史朗 編曲

♩ = 82

mp

9 ギルバートのリュート

Melody of Lute

植松伸夫 作曲
佐藤史朗 編曲

♩ = 78

p

mp

a tempo *rit.* *rubato*

pp *mf*

18

a tempo

ff

mf

rit.

a tempo

10 黒い甲冑ゴルベザ

Golbeza Clad in the Dark

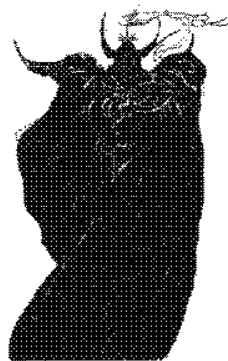

植松伸夫 作曲
佐藤史朗 編曲

Rubato

mf

f

mf

J. 64

ff

p

1.

2

mf

1

2

mf

1

2

f

1.

2.

rubato

a tempo

mp

II トロイア国

Troian Beauty

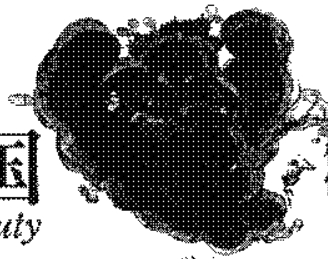

徳松伸夫 作曲
佐藤史朗 編曲

J-102

p *simile ~*

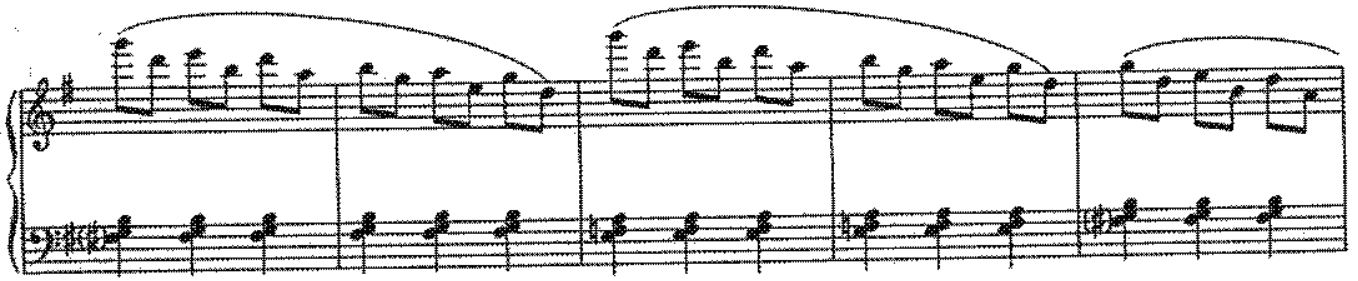

12

バトルメドレー

バトル1、バトル2、ゴルベータ西天王とのバトル、最後の闘い
The Battle

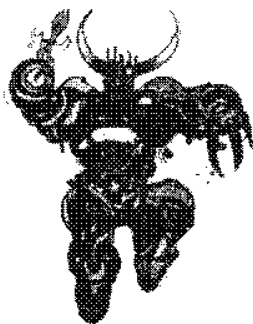

植松伸夫 作曲
佐藤史朗 編曲

♩ = 104

No. 190

accel.

ad lib.

f

ad lib. *gr*

mp

13 エンディングテーマ

Epilogue

橋本伸夫 作曲
佐藤史朗 編曲

♩ = 90

♩ = 124

a tempo

rit. - - - - - *p*

mf *crusc.* *d-104*

ff *simile~*

ff *simile~*

rit.
